

SmartLock® UltraLite Plus

STAND-ALONE, EXPANDABLE ACCESS CONTROL SYSTEM



Extremely simple and cost effective, this single door controller supports up to 2,000 users and maintains an audit of the latest 1,000 transactions. All programming is done at the PC using software which is simple, intuitive and supports up to 255 UltraLite™ controllers. User data is loaded into a portable storage device which is transported to the controller and plugged in. Data is automatically copied from the portable storage device to the controller's memory. Stored Audit Data is retrieved from the controller using the same device.

 **Cansec**
Systems Ltd.

Cutting edge simplicity

SmartLock® UltraLite Plus

STAND-ALONE, EXPANDABLE ACCESS CONTROL SYSTEM

Features & Benefits

- Cost effective and extremely easy to learn
- Software supports from 1 door to 255 doors and up to 2,000 users
- Last 1,000 transactions stored in memory for retrieval
- Controller supports any 26 or 37 bit Wiegand reader/keypad

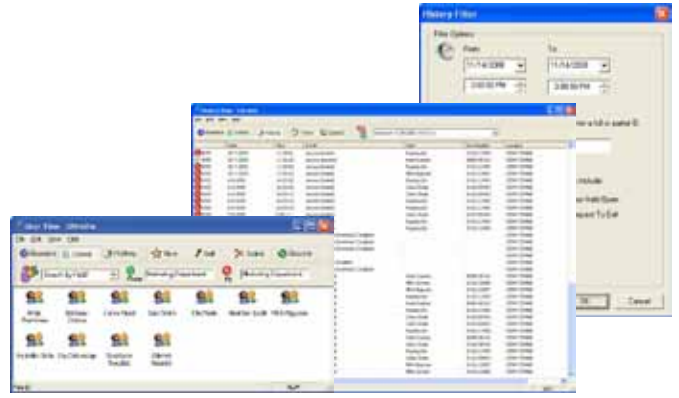

G UltraLite Door Kit - Part #: CA-SLULK1K



Controller

Supports all Wiegand readers and keypads with 26 or 37 bit output. Includes a form C lock output relay and inputs for request-to-exit and door contact.

Part #: CA-SUCTRL



CanProx One Reader

Accept 125KHz HID and AWID credentials. Supports mullion and wall mount applications.

Part #: CA-CP1R



Transformer

12V DC 1Amp plug-in supply Provides current for controller and electric strike (Max. 350 ma)

Part #: PS-12VDC1A



Programming Kit

Includes a programming key, cable and USB adapter.

Part #: CA-SUPROG



Software

Simple, intuitive and easy to use.

Part #: CA-SLSWU

Note:

Kit also available without the Programming Adapter and Software

Part #: CA-SLULK1

G Accessories



Enclosure

9.5" x 13" x 3" metal enclosure. Enclosure has room for power supply and 12V 7 AH backup battery.

Part #: CA-SLBOX



Power Supply

Power Supply Board (12 VDC / 3 A). With on-board battery charger.

Part #: CA-PS123A



Transformer

16.5 VAC 40 VA Plug-in Transformer. Use with CA-PS123A.

Part #: FR-TFTA4016

G Retrieving History Data



1. Clear Program Key

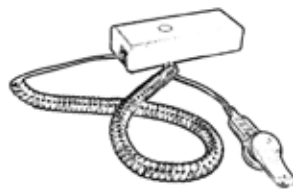

2. Load Audit Data into Key



3. Upload Data to PC



4. View Event History at PC